MAMMA MIA

QUARTETPAD.COM

ABBA
Words & Music by Benny Andersson, Stig Andersson & Björn Ulvaeus
Arranged by Alison Gillies

♩ = 120

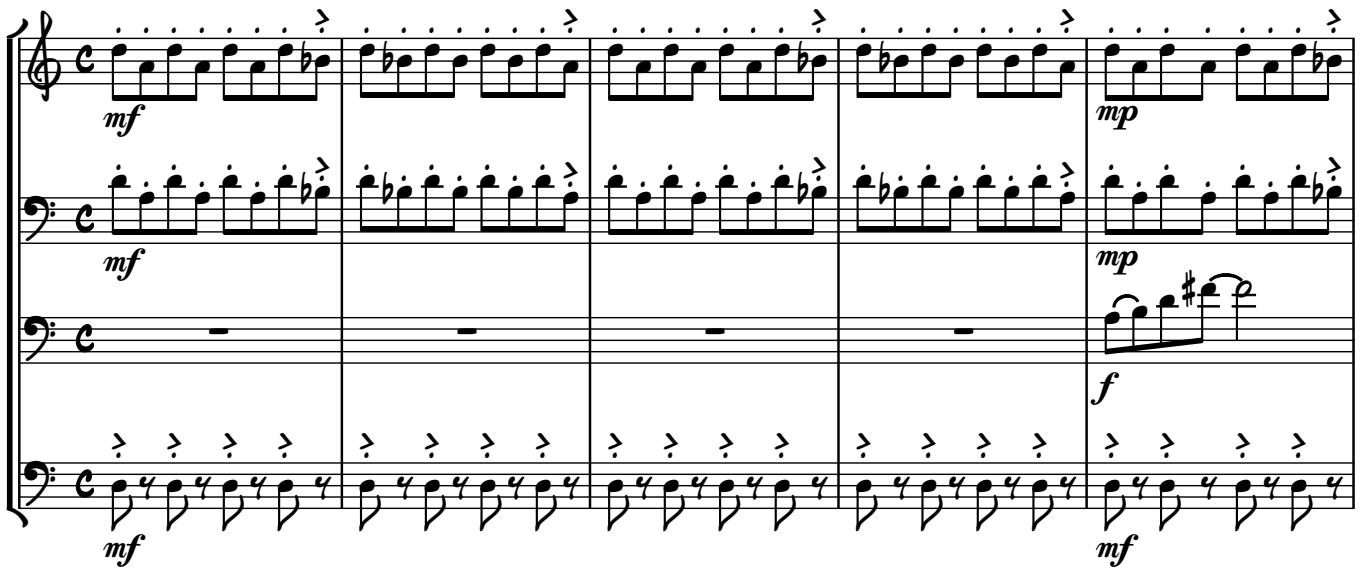

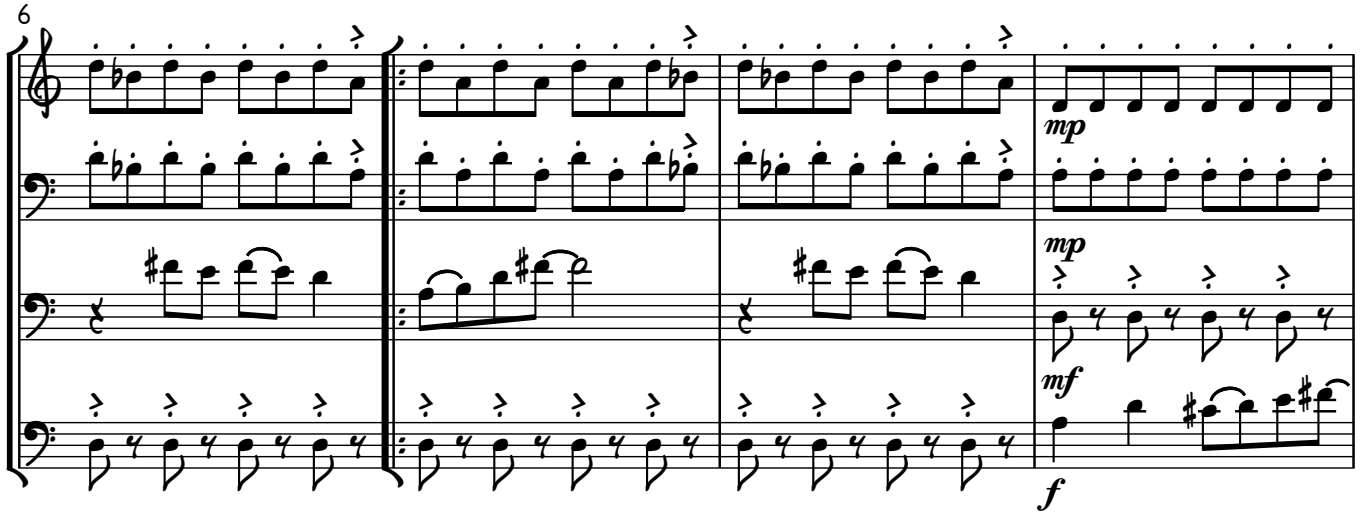

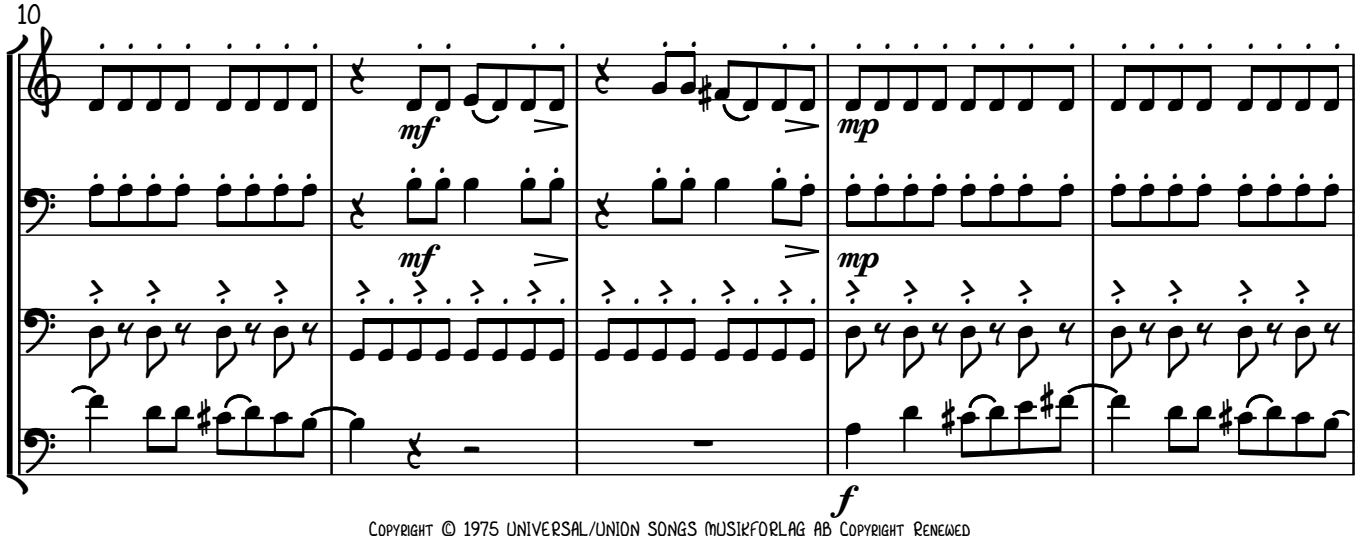

Copyright © 1975 UNIVERSAL/UNION SONGS MUSIKFORLAG AB Copyright Renewed
All Rights in the United States and Canada Controlled and Administered by UNIVERSAL - SONGS OF POLYGRAM INTERNATIONAL, INC. and EMI GROVE PARK MUSIC, INC.
Exclusive Print Rights for EMI GROVE PARK MUSIC, INC. Administered by ALFRED MUSIC All Rights for UK/Eire Administered by BOCU MUSIC LTD.
All Rights Reserved Used by Permission. Used by Permission of Hal Leonard Corporation
Sheet Music Plus Order 6904207501. 1 copy, printed on Jul 1, 2023.

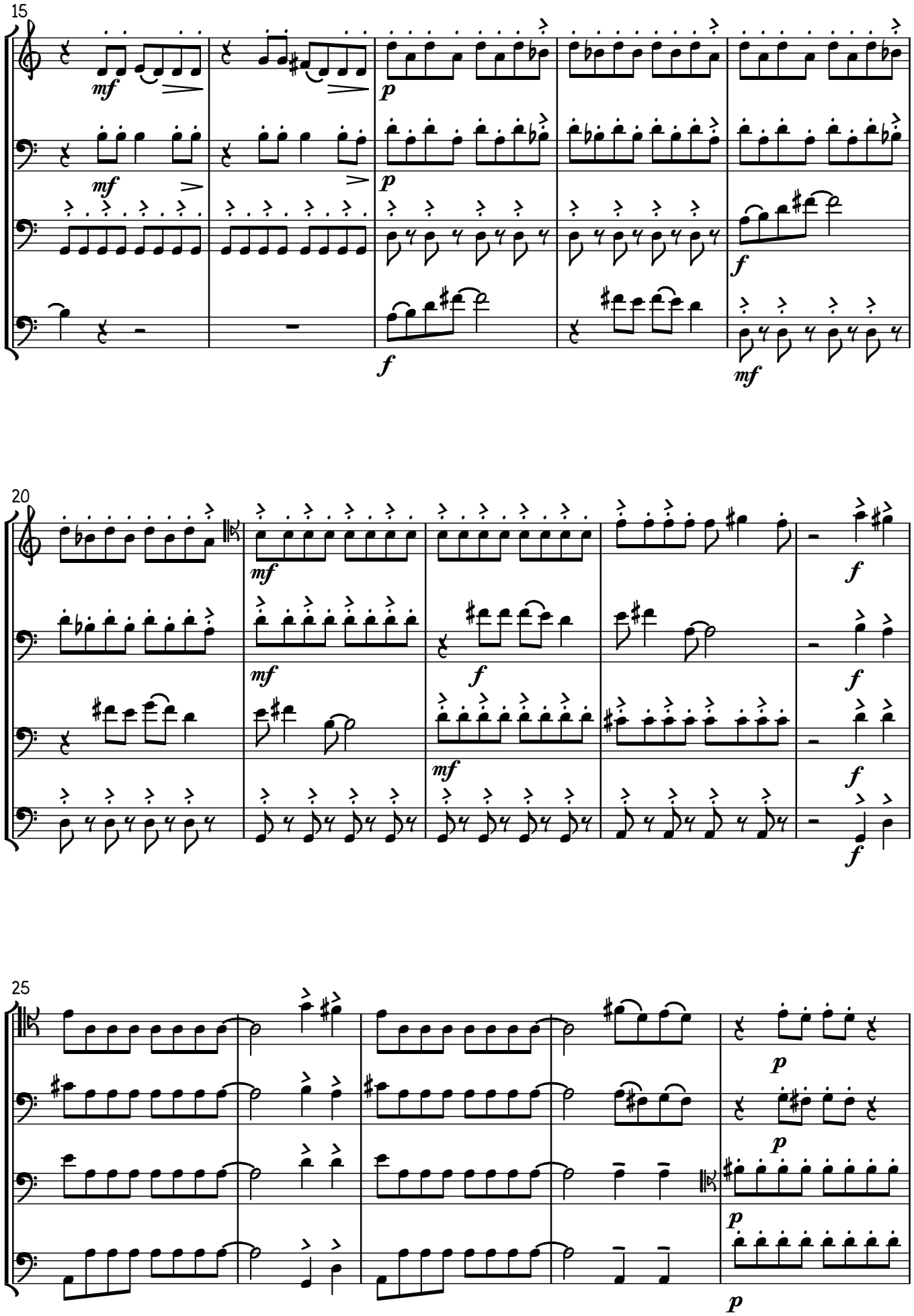

Sheet Music Plus Order 6904127564. 1 copy purchased by R B on Jan 8, 2023.

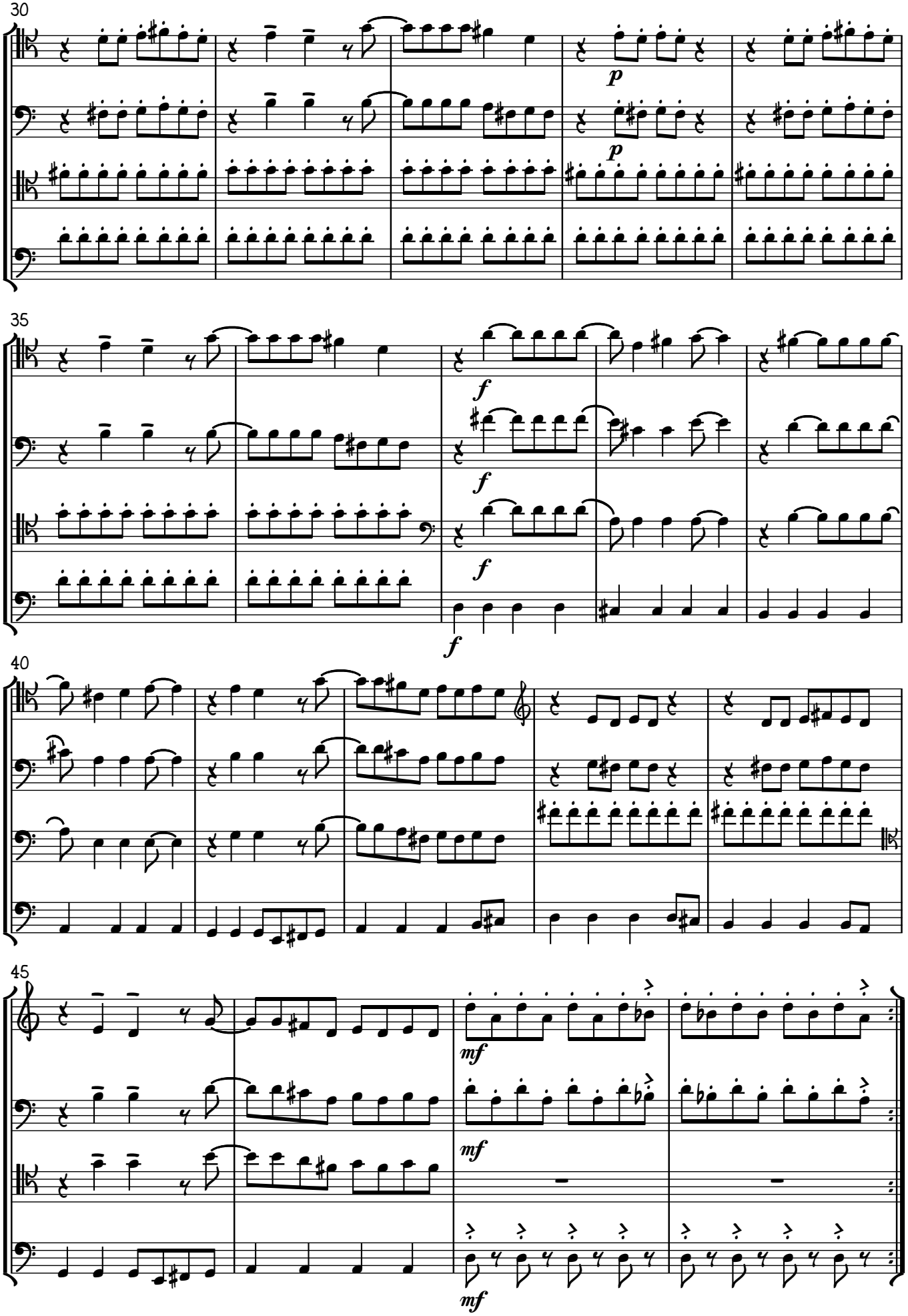

Sheet Music Plus Order 6904127564. 1 copy purchased by R B on Jan 8, 2023.

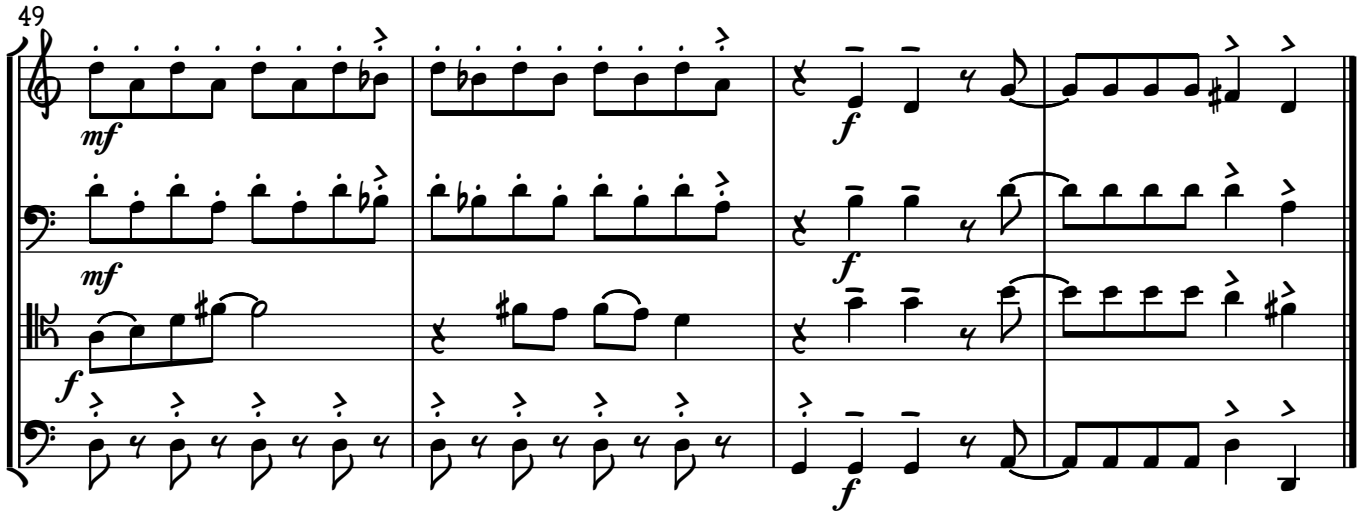

Sheet Music Plus Order 6904127564. 1 copy purchased by R B on Jan 8, 2023.

VIOLONCELLO 1

MAMMA MIA

ABBA

Words & Music by Benny Andersson, Stig Andersson & Björn Ulvaeus

Arranged by Alison Gillies

♩ = 120

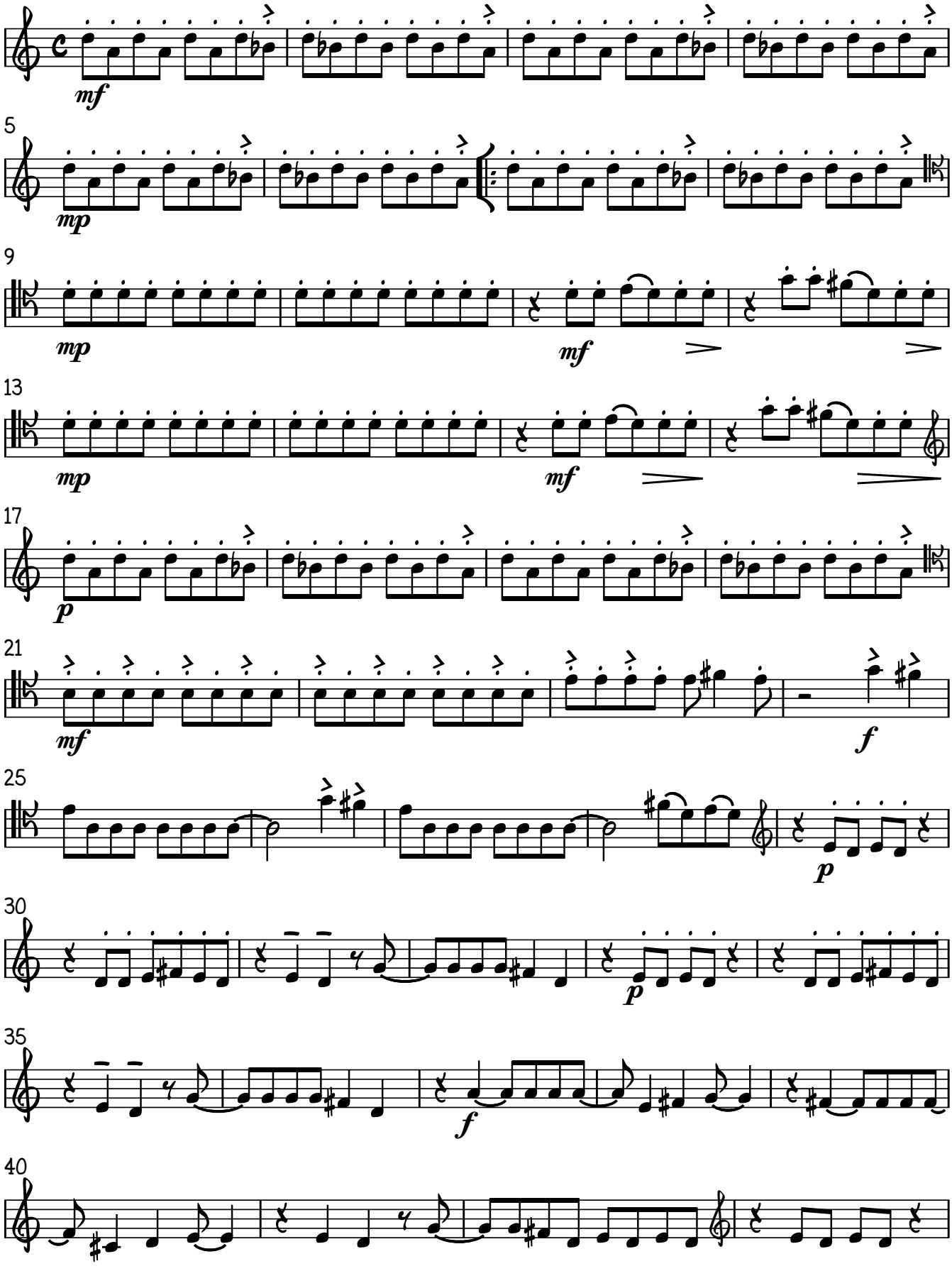

V.S.

Copyright © 1975 UNIVERSAL/UNION SONGS MUSIKFORLAG AB Copyright Renewed
All Rights in the United States and Canada Controlled and Administered by UNIVERSAL - SONGS OF POLYGRAM INTERNATIONAL, INC. and EMI GROVE PARK MUSIC, INC.
Exclusive Print Rights for EMI GROVE PARK MUSIC, INC. Administered by ALFRED MUSIC All Rights for UK/Eire Administered by BOCU MUSIC LTD.
All Rights Reserved Used by Permission Used by Permission of HAL LEONARD CORPORATION
Sheet Music Plus Order 6904127564. 1 copy purchased by R B on Jan 8, 2023.

VIOLONCELLO 1

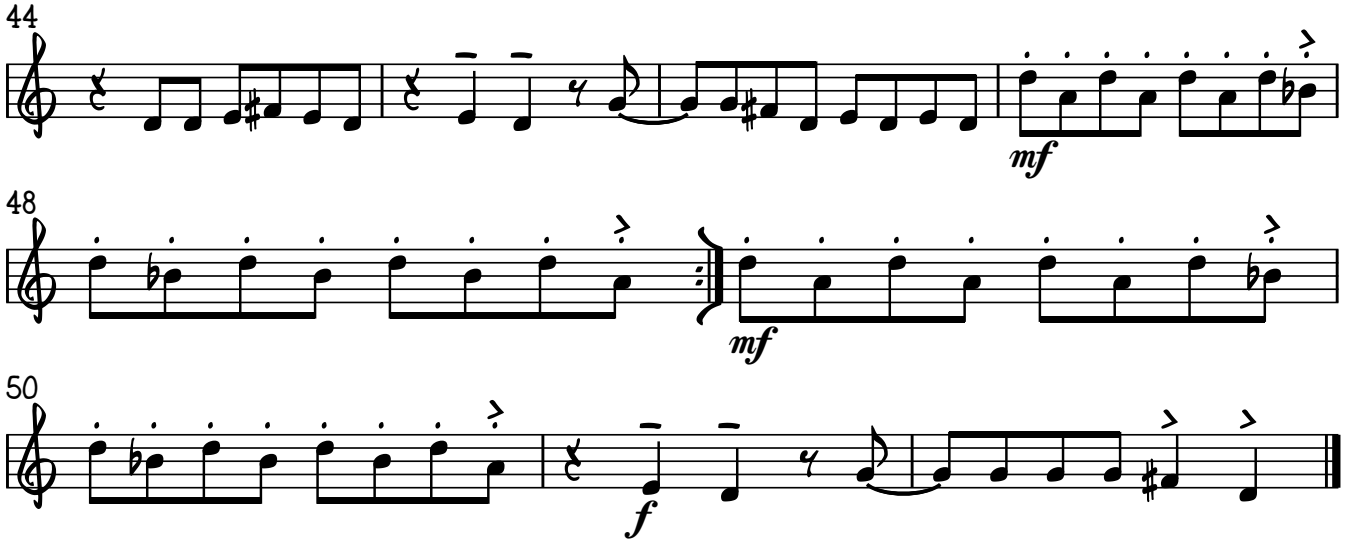

Sheet Music Plus Order 6904127564. 1 copy purchased by R B on Jan 8, 2023.

QUARTETPAD.COM

MAMMA MIA

ABBA

Words & Music by Benny Andersson, Stig Andersson & Björn Ulvaeus

Arranged by Alison Gillies

♩ = 120

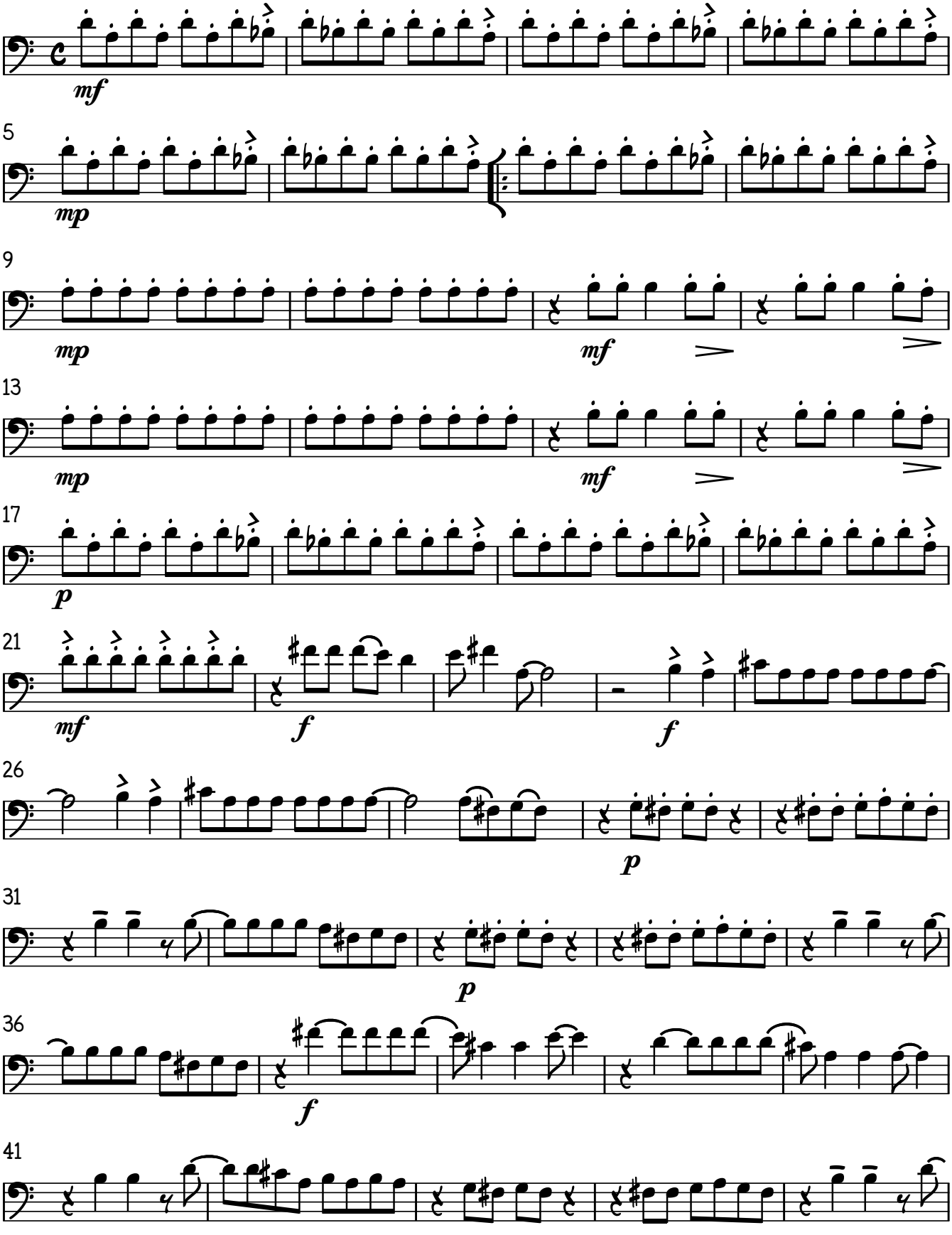

V.S.

Copyright © 1975 UNIVERSAL/UNION SONGS MUSIKFORLAG AB Copyright Renewed
All Rights in the United States and Canada Controlled and Administered by UNIVERSAL - SONGS OF POLYGRAM INTERNATIONAL, INC. and EMI GROVE PARK MUSIC, INC.
Exclusive Print Rights for EMI GROVE PARK MUSIC, INC. Administered by ALFRED MUSIC All Rights for UK/Eire Administered by BOCU MUSIC LTD.
All Rights Reserved Used by Permission Used by Permission of Hal Leonard Corporation
Sheet Music Plus Order 6904127564. 1 copy purchased by R B on Jan 8, 2023.

VIOLONCELLO 2

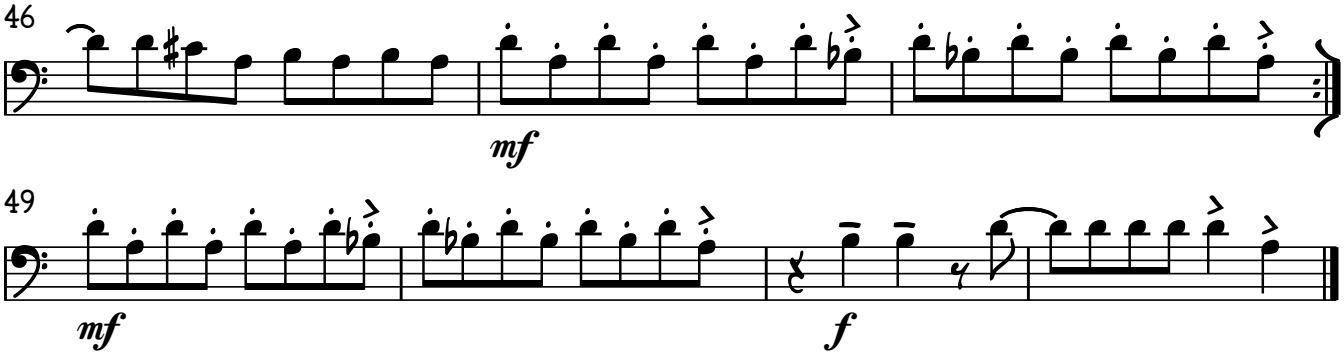

Sheet Music Plus Order 6904127564. 1 copy purchased by R B on Jan 8, 2023.

QUARTETPAD.COM

MAMMA MIA

ABBA

Words & Music by Benny Andersson, Stig Andersson & Björn Ulvaeus

Arranged by Alison Gillies

♩ = 120

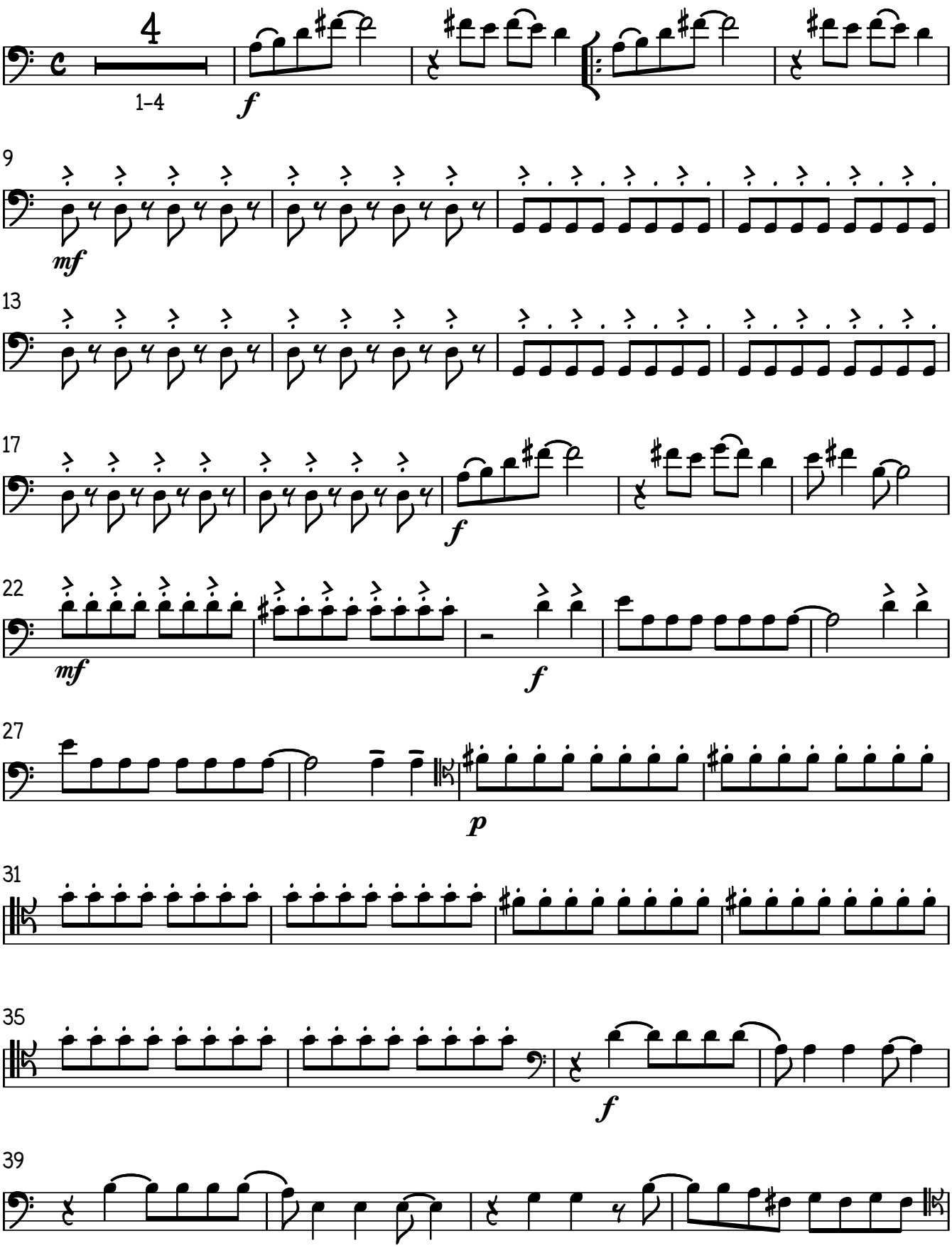

Copyright © 1975 UNIVERSAL/UNION SONGS MUSIKFORLAG AB Copyright Renewed
All Rights in the United States and Canada Controlled and Administered by UNIVERSAL - SONGS OF POLYGRAM INTERNATIONAL, INC. and EMI GROVE PARK MUSIC, INC.
Exclusive Print Rights for EMI GROVE PARK MUSIC, INC. Administered by ALFRED MUSIC All Rights for UK/Eire Administered by BOCU MUSIC LTD.
All Rights Reserved Used by Permission Used by Permission of Hal Leonard Corporation
Sheet Music Plus Order 6904127564. 1 copy purchased by R B on Jan 8, 2023.

VIOLONCELLO 3

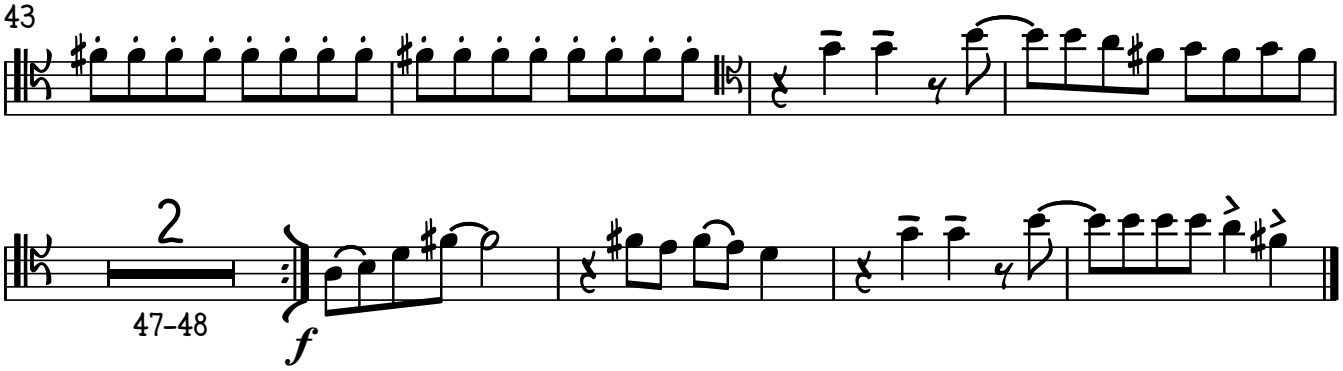

Sheet Music Plus Order 6904127564. 1 copy purchased by R B on Jan 8, 2023.

QUARTETPAD.COM

MAMMA MIA

ABBA

Words & Music by Benny Andersson, Stig Andersson & Björn Ulvaeus

Arranged by Alison Gillies

♩ = 120

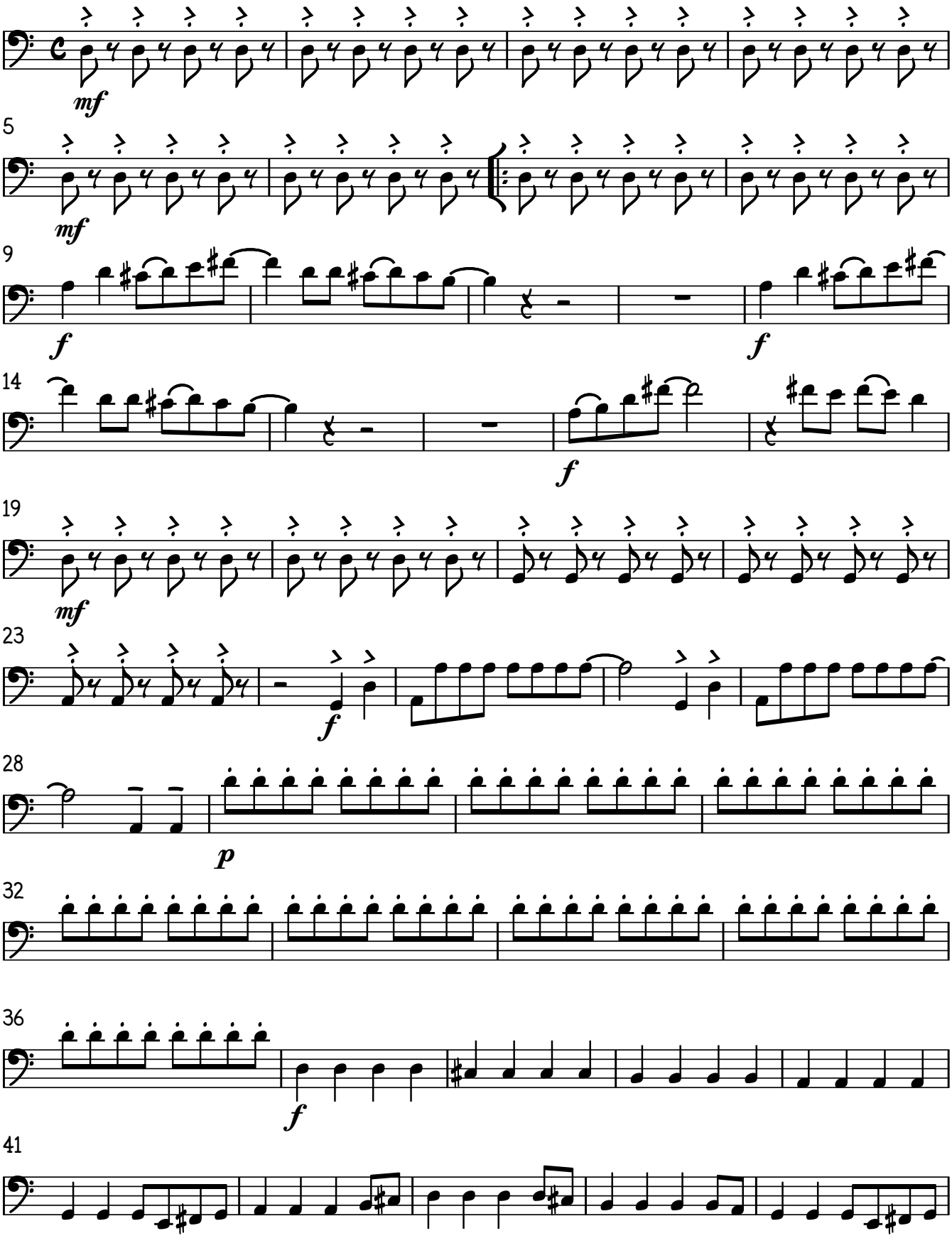

V.S.

Copyright © 1975 UNIVERSAL/UNION SONGS MUSIKFORLAG AB Copyright Renewed
All Rights in the United States and Canada Controlled and Administered by UNIVERSAL - SONGS OF POLYGRAM INTERNATIONAL, INC. and EMI GROVE PARK MUSIC, INC.
Exclusive Print Rights for EMI GROVE PARK MUSIC, INC. Administered by ALFRED MUSIC All Rights for UK/Eire Administered by BOCU MUSIC LTD.
All Rights Reserved Used by Permission Used by Permission of Hal Leonard Corporation
Sheet Music Plus Order 6904127564. 1 copy purchased by R B on Jan 8, 2023.

VIOLONCELLO 4

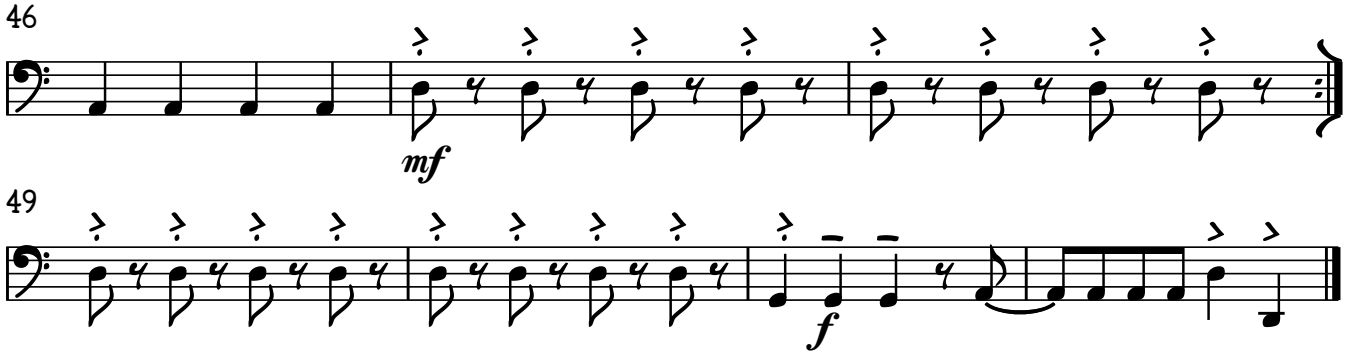

Sheet Music Plus Order 6904127564. 1 copy purchased by R B on Jan 8, 2023.